

NETO KORISNE POVRŠINE STANA 5D:

– STAN

36,90m²

– SPREMIŠTE (PRIPADAK)

$3,20\text{m}^2 \times 0,75 + 1,30\text{m}^2 \times 0,5 = \underline{3,05\text{m}^2}$

– PARKIRNO MJESTO (PRIPADAK)

$13,90\text{m}^2 \times 0,75 = \underline{10,40\text{m}^2}$

STUDIO ARCH. PEROSSA d.o.o. 52462 MDMJAN, OSKURUŠ 9	
INVESTITOR ERA MARIS d.o.o.	
GRABEVINA STAMBENI OBJEKT	
LOKACIJA k.o. UMAG, k.c.1039	
PROJEKT - FAZA ETAŽIRANJE	BRJUG PROJEKTA 01/2004
PROJEKT - VRSTA ARHITEKTONSKI	MSERILLO 1:100
SADRŽAJ STAN 5D	
DIREKTOR prof.dr.MARIO PEROSSA,d.i.a.	
GLAVNI PROJEKTANT prof.dr.MARIO PEROSSA,d.i.a.	
PROJEKTANTI prof.dr.MARIO PEROSSA,d.i.a. DALILA PEROSSA,d.i.a. PIERO PEROSSA,d.i.a.	
DATUM VELJAČA/2019	LIST BRJUG 20

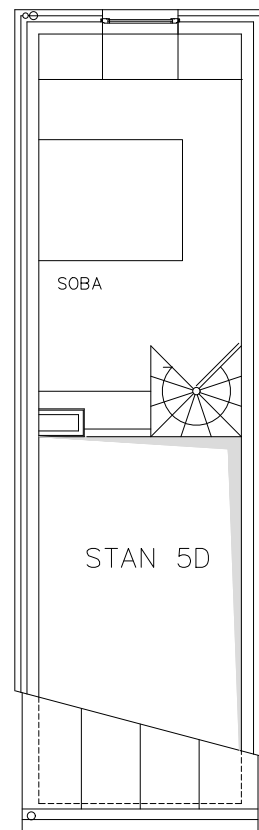

KAT NA KOTI +5.78m

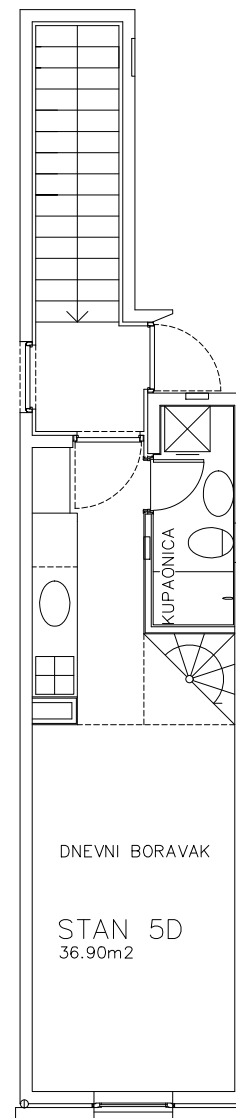

KAT

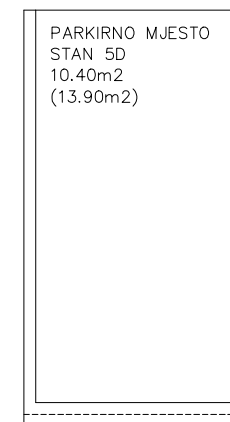

PODRUM

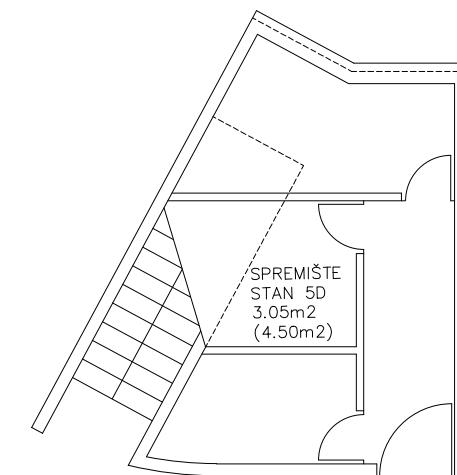

PODRUM

UKUPNO NKP STAN 5D = $36,90\text{m}^2 + 3,05\text{m}^2 + 10,40\text{m}^2 = \underline{50,35\text{m}^2}$