

NETO KORISNE POVRŠINE STANA 4A:

– STAN

37,85m²

– SPREMIŠTE (PRIPADAK)

4,35m² x 0,75 = 3,25m²

– PARKIRNO MJESTO (PRIPADAK)

13,90m² x 0,75 = 10,40m²

STUDIO ARCH. PEROSSA d.o.o. 52462 MDMJAN, OSKURUŠ 9	
INVESTITOR ERA MARIS d.o.o.	
GRABEVINA STAMBENI OBJEKT	
LOKACIJA k.o. UMAG, k.c.1039	
PROJEKT-FAZA ETAŽIRANJE	BRJ. PROJEKTA 01/2004
PROJEKT-VRSTA ARHITEKTONSKI	MJERILO 1:100
SADRŽAJ STAN 4A	
DIREKTOR prof.dr.MARIO PEROSSA,d.i.a.	
GLAVNI PROJEKTANT prof.dr.MARIO PEROSSA,d.i.a.	
PROJEKTANTI prof.dr.MARIO PEROSSA,d.i.a. DALILA PEROSSA,d.i.a. PIERO PEROSSA,d.i.a.	
DATUM VELJAČA/2019	LIST BRJ. 6

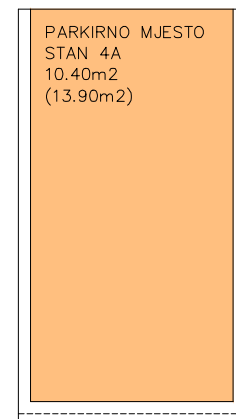

PODRUM

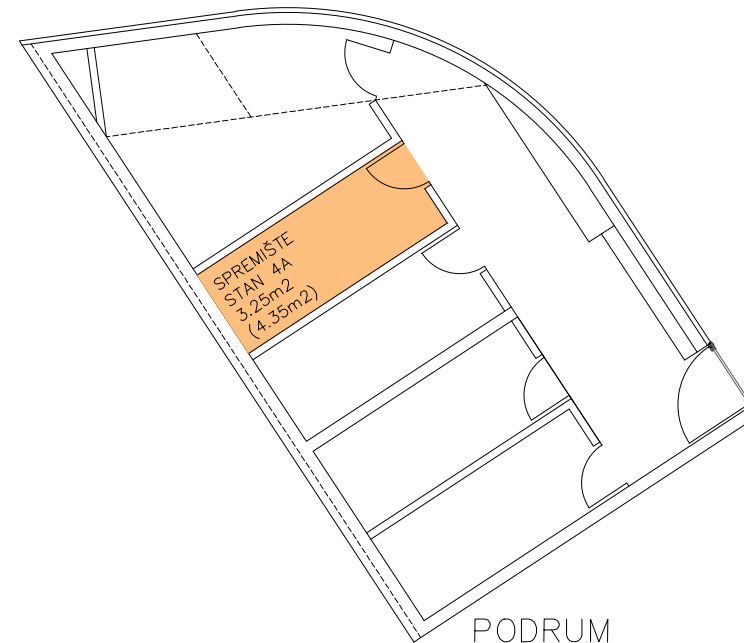

PODRUM

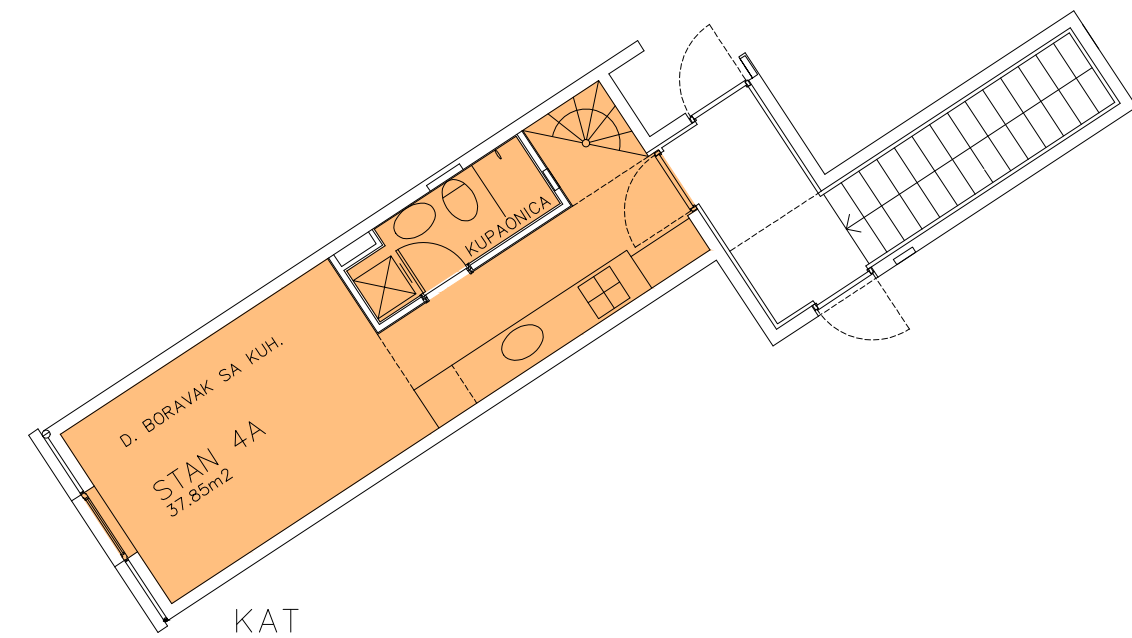
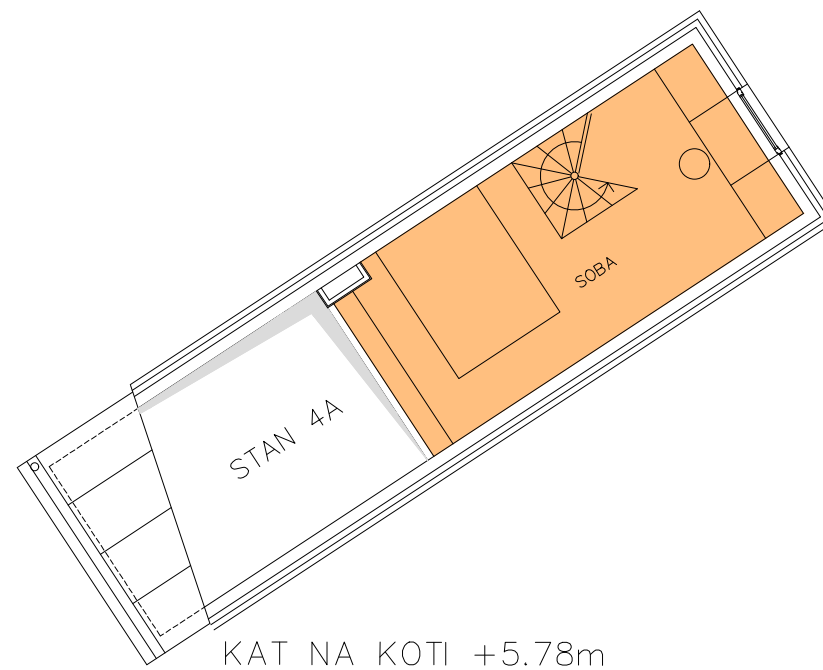

UKUPNO NKP STAN 4A = 37,85m²+3,25m²+10,40m² = 51,50m²